Cartela ouro rosé



ouro rosé

HEX
#B76E79
RGB
183, 110, 121
HSL
351, 34%, 57%
CMYK
0, 40, 34, 28
OKLCH
0.62 0.09 10

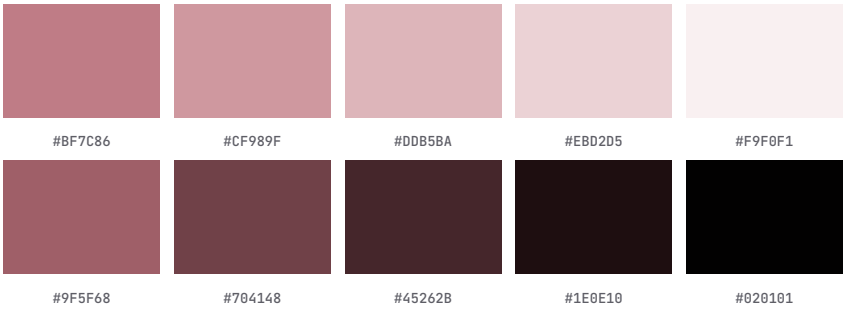



Ouro rosé + cinza: #B76E79, #9E9E9E, #F5F5F5 · moderno: #B76E79 #9E9E9E #F5F5F5



Ouro rosé + branco: #B76E79, #FFFFFF, #F2D6D9 · delicado: #B76E79 #FFFFFF #F2D6D9